

THIRD FLOOR PLAN

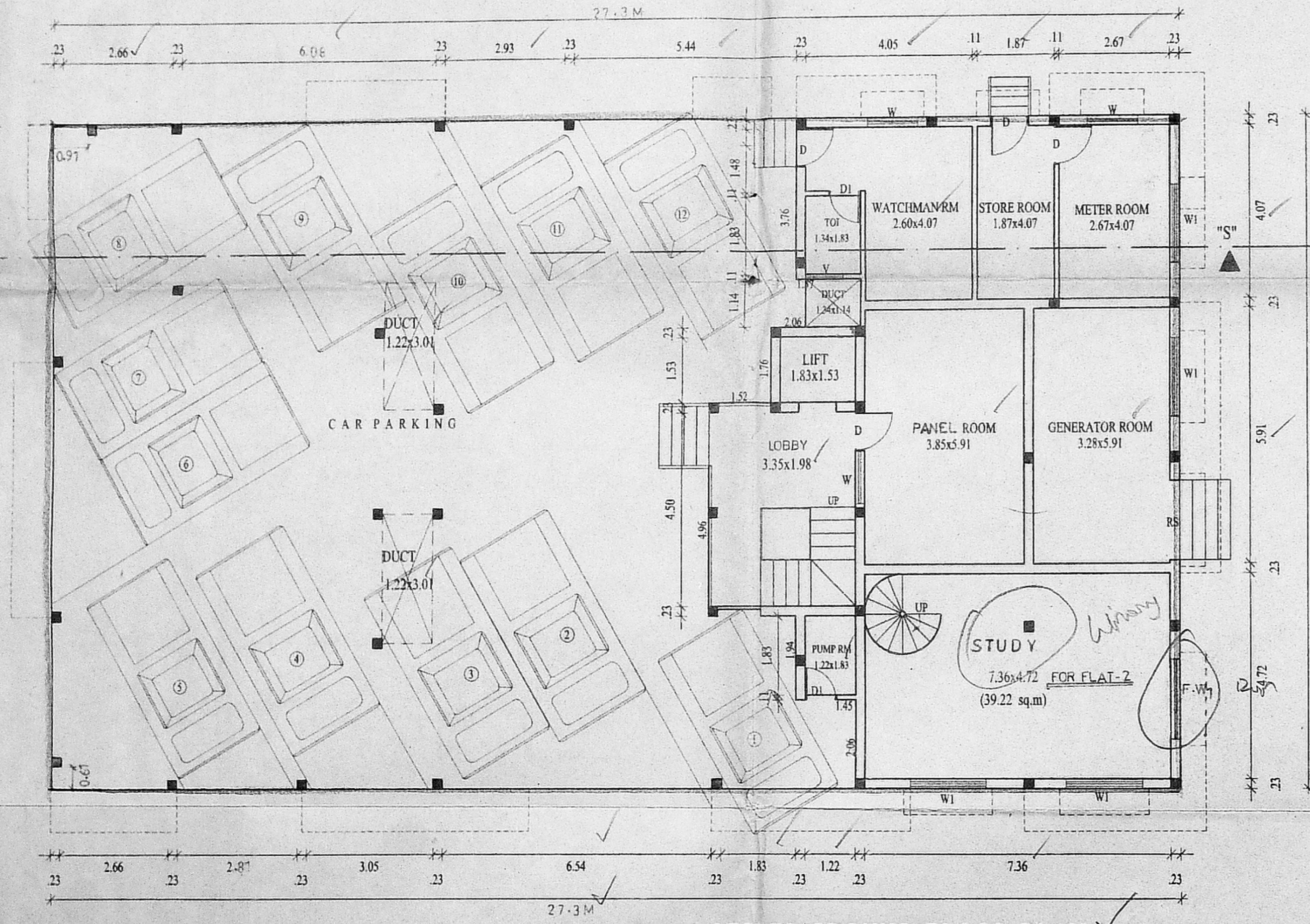

STILTS/GROUND FLOOR PLAN

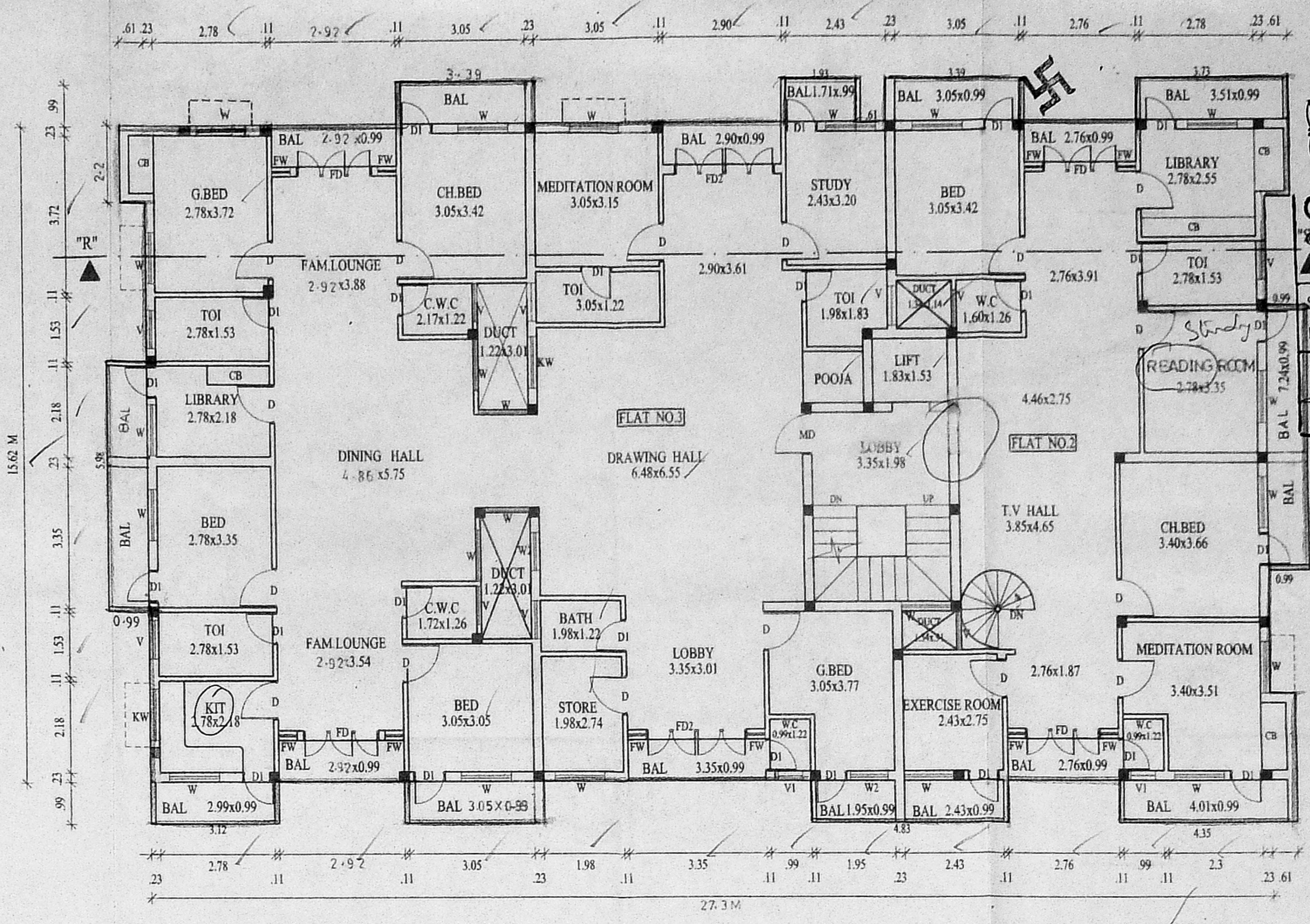

SECOND FLOOR PLAN

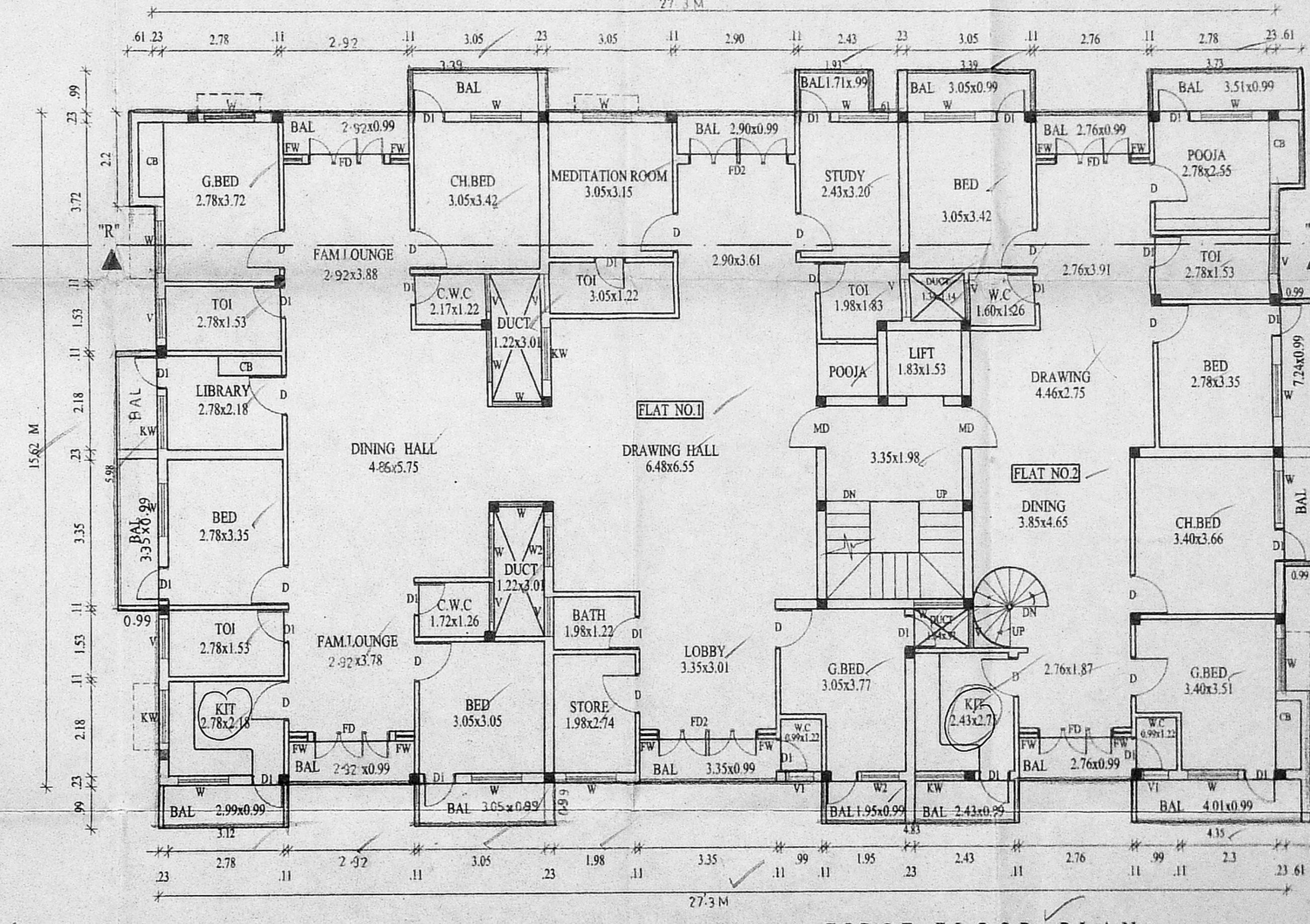

FIRST FLOOR PLAN

Revised Plan  
 Dt: 27/3/2023  
 CMDA (B) / No. 1821/2023  
 P. A. 27/6/2023

PROPOSED RESIDENTIAL BUILDING AT PLOT NO. 29 AND 30, DOOR NO. 1, IN KRISHNAPURAM, SURYAPRAKASAM ROAD, R.S.NO.597/4AB AND 606/1A IF COMPRISED IN PATT A NO.518, OF AMBATTUR VILLAGE, SAIDAPET TALUK, CHINGLEPUT DIST. CHENNAI.

FOR: MR.P. RAMACHANDRAN (P.A.HOLDER)

JOINERY DETAILS:					
MD	- MAIN DOOR	- 0.99x2.14	W1	- WINDOW	- 1.83x1.37
D	- DOOR	- 0.91x2.14	W	- WINDOW	- 1.22x1.37
D1	- DOOR	- 0.76x2.14	V	- VENTILATOR	- 0.91x0.61
FD	- FRENCH DOOR	- 1.83x2.14	KW	- KITCHEN WINDOW	- 1.22x1.22
FD1	- FRENCH DOOR	- 1.83x2.44	V1	- VENTILATOR	- 0.61x0.91
FD2	- FRENCH DOOR	- 2.44x2.14	RS	- ROLLING SHUTTER	- 1.83x2.44
FW	- FRENCH WINDOW	- 0.46x1.83	FW1	- FRENCH WINDOW	- 1.83x1.83
W2	- WINDOW	- 0.91x1.37			

COLOUR INDEX	
PROPOSED	= ○
ROAD	= ○
BOUNDARY	= ○

SCALE : 1:100  
 DATE : 28th Mar 2003

OWNERS

LICENSED SURVEYOR

ARCHITECT  
**M. AUDISESHIAH**  
 SRINIVASA ENTERPRISES  
 ARCHITECTS AND ENGINEERS  
 38, BAZULLAH ROAD, FIRST FLOOR  
 T. NAGAR, CHENNAI - 600017  
 ph: 28344962



C. 2/2